

Neil Simon's  
**Plaza Suite**



Sponsored By  
*The Suites of 800 Locust  
Hotel & Spa*

Ankeny Community Theatre  
January 11 - 27, 2008

*S* Come Experience *Des Moines Grand Hotel* *S*

11 Suites with a fireplace  
and whirlpool

Lounge  
Board Room  
Meeting Room

6,000 sq. ft. Health Club

Dinner at the  
Embassy Club

All rooms come with the following:

Hair dryer, Iron, Ironing board,  
Coffee maker, Refrigerator,  
Custom designed american  
furniture, Executive desks,  
3 phones (2 line speaker with  
dataport), Cordless bathroom  
phone & High speed  
Internet Access

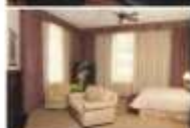

800 Locust  
Des Moines, IA  
515.288.5800

The  
**Suites**  
OF 800 LOCUST  
HOTEL & SPA

The  
**Suites**  
of 800 Locust

~ Hotel & Spa ~

800 Locust Street  
Des Moines, Iowa 50309

515-288-5800

[www.800locust.com](http://www.800locust.com)

# CSB Supports Our Community and the Arts

Every day we make it easier for customers to do their banking by offering the products and services that make sense in everyday life...in the communities where our customers and employees live, work and play. We take pride in the advantages we offer to you and the way we've made banking simple:

- Expanded daily lobby hours from 8 am – 6 pm
- Deposits credited to your account until 6 pm
- No CSB fee for ATM use
- Accounts opened by phone, in person, or online
- Flexible products for your business of any size
- On-site Financial Advisors and Insurance Agents

As our neighborhoods and families grow,  
CSB will be here... supporting  
community programs and the arts.

*csb*  
community state bank

*Redefining Simple.*

(515) 331-3100 [www.bankcsb.com](http://www.bankcsb.com)

Ankeny • Altoona • Des Moines  
Johnston • Pleasant Hill • Waukee



# BECKERMAN ACCOUNTING

TAX RETURNS DONE RIGHT

**Aaron D. Beckerman**  
Owner

1024 59th Street  
West Des Moines, IA 50266-6364  
Home Phone (515) 223-1442  
Cell Phone (515) 778-6661  
E-mail aaronbe@netins.com



# bike country.com

825 east 1st street • ankeny • 964.5623



**MEDICAP**  
PHARMACY®

- FREE Area Delivery
- Drive-thru Window
- Fast, Friendly Service
- Medication Compounding
- Diabetes Specialized Care Center

We Know  
You By  
Name!



Jennifer Livingston, PharmD  
107 NE Delaware Ave. • Ankeny

**Call Us! 964-8550**

Open: M-F 8:30 - 6:30 Sat. 8:30-2

**Est. 1986**

**20 years of giving you our best!**

**Dave's Jewelry**

917 East First Street \* 964-5584



***We Go All Out!***

Saluting the Ankeny Community Theatre

Visit our three convenient Ankeny locations:

1025 E. 1st Street

1825 N. Ankeny Blvd.

1910 SW White Birch

[www.kumandgo.com](http://www.kumandgo.com)



*2007-2008 Season*

*The Phantom Tollbooth*

Susan Nanus

September 21 - October 7

*Murder Takes the Stage*

James Reach

November 2 - 18

*Plaza Suite*

Neil Simon

January 11 - 27

Sponsored by The Suites of 800 Locust Hotel & Spa

***The Money in Uncle George's Suitcase***

Pat Cook

February 29 - March 16

*Heaven Can Wait*

Harry Segall

April 25 - May 11

BOARD OF DIRECTORS

President - Monica Green

President Elect - John Claes

Past President - Monte Engh

Kyle Chizek  
Troy DeStigter  
Bev Heldt

Dawn Hockemeyer  
Al Ites  
Susan Jacobson

Keith Pederson  
Paul Ruby  
Polly Taylor

## DIRECTOR'S NOTES

I was honored when I was asked to direct *Plaza Suite* but I was also very nervous about accepting such a big responsibility. I had never directed solo before. For years, it has been the Sprague-Arterburn team. Now, it would be all on my shoulders. Was I up to the challenge? After a lot of encouragement and support from several ACT friends, I realized that, yes, I could do it.

The experience has been wonderful and very rewarding. The cast and crew are dedicated, hard working individuals who have been an absolute joy to work with. Each brings with them unique talents and creativity that when put all together create a fantastic show. They are also a very kind, compassionate group who gave me tremendous support and strength in December when my mother was ill and I was unable to make several rehearsals. To the cast and crew - I can never express my appreciation enough for all your understanding, patience and flexibility during that difficult time. I would also like to thank Al Price for graciously filling in for me during my absences to keep things moving along.

Sit back, relax and allow yourself to be transported to The Plaza Hotel in New York. Leave all your cares and worries behind in Iowa. After you come back from your trip to the East Coast, please tell others about the wonderful experience you had. Encourage them to come and experience it as well.

I hope you enjoy our rendition of *Plaza Suite*. Thank you for coming.  
Lynn Arterburn



**THE PLAYGROUND FOR KIDS**

**AWESOME BIRTHDAY PARTIES!**

Toddler area • Private parties • Rentals  
Enormous play structure  
Wacky ball • Triple rainbow slide

**OPEN PLAY**  
Monday, Wednesday & Friday  
10am - 8pm  
Tuesday & Thursday  
10am - 4pm

**\$7 play all day!**  
No arcade games

**515.965.9899**  
2401 SE Tones Drive #7 (across from Chip's) Ankeny  
[www.theplaygroundforkids.com](http://www.theplaygroundforkids.com)

**CARMEN'S FLOWERS**



CARMELLA JONES  
DEBBIE GROFF  
OWNERS

[www.carmensflowers.com](http://www.carmensflowers.com)

516 S.W. 3RD STREET  
ANKENY, IOWA 50023  
(515) 964-4104



Kichfarms

# THE PLAZA HOTEL

## SUITE 719

### ACT ONE: VISITOR FROM MAMARONECK

Time: About four o'clock in the afternoon in December.

Bellhop/Waiter	Derrick Hawks
Karen Nash	Ruthellen Cunnally
Sam Nash	Bob Fry
Jean McCormick	Jolene Schwarz

*15 Minute Intermission*

### ACT TWO: VISITOR FROM HOLLYWOOD

Time: Three o'clock in the afternoon on sunny spring day.

Waiter	Derrick Hawks
Jesse Kiplinger	John Claes
Muriel Tate	Anne Claes

*5 Minute Intermission*

### ACT THREE: VISITOR FROM FOREST HILLS

Time: Three o'clock on a Saturday afternoon in the spring.

Norma Hubley	Barb Adams
Roy Hubley	Terry Yakish
Borden Eisler	Derrick Hawks
Mimsey Hubley	Jolene Schwarz

Out of consideration to the actors and your fellow patrons, please turn off all cellular telephones, pagers or other audible electronic devices before the show begins.

No recording devices or flash photography are allowed during any of our productions.

Produced by special arrangement with Samuel French, Inc.



# PRODUCTION TEAM

Director	Lynn Arterburn
Director's Assistant	Al Price
Producer	Theresa Britt
Lights & Sound	Gary Hagan
Stage Crew	Theresa Britt, Derrick Hawks, Jolene Schwarz, Shelley Blok
Light Design	Harold Mosier
Stage Design	Harvey Olsthoorn
Set Construction	Harvey Olsthoorn, Sandy Olsthoorn, Doug Arterburn, Monte Engh, Gary Hagan, Al Price, Jerry Reid
Painting Crew	Lynn Arterburn, Shelley Blok, Hayley Blok, Theresa Britt, Paul Ruby, Rheajeanne Britt
Backdrop Design	JoAnne Ware
House Manager	Doug Arterburn
Refreshments	Bev Heldt
Playbill/Photographer	Lynn Arterburn
Marketing	Dawn Hockemeyer, Lynn Arterburn, Jolene Schwarz

## SPECIAL ACKNOWLEDGMENT

The cast and crew of *Plaza Suite* would like to thank the following individuals for donating items to the show:

- Patrick Rowland & The Suites of 800 Locust - Corporate Sponsor & supplier of hotel items
- Carmen's Flowers - floral arrangements
- Rick Fleener - bedroom furniture
- Arnie & Judy Sunde - loveseat
- Applebee's Neighborhood Grill and Bar - bar items
- Hykes Furniture Services - furniture restoration
- Dolores Stall, Andall's Tux Service - tuxedos
- Mavis Dowden - mother of the bride dress
- Stacey's Bra and Lingerie - negligee
- John & Bev Britt - comforter & bedskirt
- Heartland Floors - area rug
- Rheajeanne Britt - items from the Big Apple



Barb Adams and Terry Yakish (Norma & Roy Hubley) are one of *Plaza Suite's* real life couples. They met in 1986 while appearing in *Play It Again, Sam* at the Des Moines Playhouse. Since 1988, neither has been in a show without the other. Barbara and Terry were regular performers at the Ingersoll Dinner Theater. This is their fourth ACT production. They were seen in last season's *Arsenic and Old Lace* as Aunt Martha and Teddy.



John (Jesse Kiplinger) & Anne (Muriel Tate) Claes are *Plaza Suite's* other real life couple. John was active in community and collegiate theater in Cedar Rapids until the mid-eighties. He stepped back on stage to play George Bailey in ACT's production of *It's a Wonderful Life* and followed with roles in *And Then There Were None* and *Godspell*. John is President-Elect of the ACT Board. Anne's first role for ACT was Mrs. Webb in the 1994 production of *Our Town*. Her next role came eleven years later as Violet in *It's a Wonderful Life*, followed by *Godspell*. She has performed in several community theaters in Iowa City, Cedar Rapids and her home town of Washington. Anne is a kickboxing instructor at Jacobs Martial Arts Academy in Urbandale. John and Anne live in Johnston with their daughter, Katherine.



Ruthellen Cunnally (Karen Nash) is making her debut at ACT. She has worked extensively with ACTORS in Ames. She appeared in *Murder at the Vicarage*, *Arsenic and Old Lace*, and *Jake's Women* to name a few. She has also directed, stage managed and helped in the light and sound booth. This past summer she performed at Terrace Hill in *The Age of Innocence* and at Salisbury House in *Much Ado About Nothing*. When not performing, Ruthellen is an adjunct instructor of English and currently teaches at DMACC, Ankeny campus and Mercy College for Health Sciences. She would like to thank her husband and sons for all their support and their willingness to eat fast food for extended periods of time while she is at the theater.



Bob Fry (Sam Nash) is making his ninth appearance with ACT and his second in the role of Sam, as he debuted in ACT's 1996 production of *Plaza Suite*. His most recent ACT part was as the murderer in the last production *Murder Takes the Stage*. He also had roles in *Dearly Departed*, *Funny Money*, *A Round with the Boys*, and *Towards Zero*. He has appeared at the Drama Workshop (*Tale of the Allergist's Wife*), Stage West (*Voices That Care*), Des Moines Playhouse (*The Graduate*), and ACTORS in Ames, where he did one of his favorite roles, the narrator/mysterious man in *Into the Woods*. At the former Ingersoll Dinner Theatre, he performed in 27 shows, where he learned to quit worrying and love British farce. Thanks go to Mother Betty, and to Tom for their continuing patience and support of his theatrical activities.



Derrick Hawks (Bellhop, Waiter/Borden Eisler) attended school at North Polk in Alleman where he began his experimentation in acting. He played numerous roles in plays and acting competitions that landed him multiple trips to All-State as well as a top-10 nomination in the state for Mock Trial. Numerous films were produced by Derrick and some of his friends while in high school, none of which will be seen by anyone, anywhere, ever. After entering a university in South Carolina, he became involved in musical theatre and sang in Giordano's opera *Andrea Chenier*. He also did bit-work for a home-schooling satellite network called HomeSat. This is Derrick's first appearance at ACT.



Jolene Schwarz (Jean McCormick/Mimsey Hubley) has most recently appeared on ACT's stage as the Dodecahedron and the Demon of Insincerity in *The Phantom Tollbooth*. Other favorite roles include Piglet in *Winnie the Pooh*, Jane Smith in *High School Reunion* and Midge Mickleson in *Newsroom*. Jolene works as a Senior Prospect Manager for Integer. She lives in West Des Moines with her cute and cuddly canine, Keebler. When not onstage, she enjoys attending live theatre, singing karaoke with friends, and is learning to play the piano.



Lynn Arterburn (Director) has been involved with ACT since 1992. She has worked in every single position in the theater. Her favorite areas are costuming, directing/producing and creating the playbills and newsletters. She enjoys the challenge of creating something fun and exciting from just a simple basic idea. Lynn has served as ACT Board president and currently serves on the **Membership, Marketing and Children's Theater committees**. Lynn works with K-3rd grade students at Crocker Elementary. She would like to thank her husband, Doug, for all his patience and support during the past couple of months of rehearsals.



Theresa Britt (Producer) has never taken the stage but she's learned a lot about everything that goes on behind the scenes. She began working with ACT in 1987. After taking a few years off to raise her children she's jumped back into the scene, lingering in the shadows once again. Some of her favorites include: *Silver Whistle*, *Once Upon a Mattress*, *It's a Wonderful Life* and *The Dining Room*. Outside theatre walls of ACT, she keeps her self busy with her two teenagers, Megan and Erick, work in Radiation Oncology at Mercy Medical Center, and waitressing at The Yankee Clipper. Theresa would like to send a GINORMOUS Thank You to her wonderful kids for letting her be an absentee Mom for the past couple of months.

## Andall's Service

TUXEDO  
RENTAL

LATEST  
STYLES &  
ACCESSORIES

FREE SHOES ALWAYS

DOLORES STALL

11201 N.W. 16TH ST.



ALTERATIONS  
WOMENS  
MENS  
CHILDRENS

SPECIALIZING  
IN  
BRIDAL  
ANKENY, IOWA

515-964-4869  
FAX 515-963-8058



Neighborhood Grill & Bar

**Dale Crawford**  
General Manager

1001 E. 1st Street  
Ankeny, IA 50021  
(515)-965-3444 Fax (515)-965-7583  
email: anky1008@sasnak.com



Est. 1976

**HYKES FURNITURE SERVICES**  
By DAVE HYKES

*Refinishing • Repair  
New Unfinished Sales*

**702 SW 3rd  
Ankeny, IA 50021  
(515) 964-8548**

## Stacey's Bra & Lingerie

*Stacey's Mastectomy Center*

1751 28th St., West Des Moines, Iowa 50266  
(515) 226-9336 • Fax 515-226-9822  
staceysdm@uol.com • www.staceysprom.com

# 2007 - 2008 Season Contributors

## Angel's Circle (\$500+)

Glenn & Vi DeStigter	Al & Sue Ites	Jessie Reid	Delores Van Oort
Monica Green	Jerry & Jo Reid	Juanita Rogers	Arlyn & Connie Weieneth

## Producer's Circle (\$250 - \$499)

Doris Anderson	Monte & Vicki Engh	Jeff & Ann McGill	Dick & Pat Wilson
Gerald & Pam Bair	Jeanne Ginger	Evelyn Rigby	
John & Anne Claes	Fred Lewis	Roger & Sandra Spahr	

## Director's Circle (\$75 - \$249)

Jim & Sharon Anderson	Bob & Mary Jo Frasier	Jack & Grace Leverenz	Christine Rourick
Doug & Lynn Arterburn	Ed & Joan Gibson	Jay & Margaret Munson	Paul & Kaylene Ruby
Orville & Bonnie Ballard	Kirk Reeder & Sharon	Jim & Beverly Nelson	Rhonda Snyder
Jim & Carolyn Bauer	Hall*	Harvey & Sandy Olsthoorn	Polly Taylor
Aaron Beckerman	Bev Heldt	Larry & Jo Overton	Kay Wayman
Don & Shelley Blok	Greg & Dawn	Keith & Karen Pederson	Sandra Zimmerman
Aldo & Donna Bulgarelli	Hockemeyer	Bud & Hazel Pratt	Don & Carolyn Zuck
Dick & Ellen Crowe	Lory & Mary Johnson	Al & Jan Price	
Troy DeStigter	Ken & Donna Kelling	Drew & Christy Primrose	
Loanne Dodge	Bob & Leighann LaRocca	LaVerne & Janice Quass	

## Patron's Circle (\$50 - \$74)

Dotty Blewer	Jeff & Susan Jacobson	Kathy Polson	Dorothy Wyant
Robert & Leona Carlson	Janet Kerrigan	Steve & Georgene Raver	
Roger & Mary Ann Cozine	Abby Ostrem	Kent & Vonnie Whitmore	
Marian Garner	Ruth Politsch	Janet Wilson	

## Artist's Circle (\$40)

Kay Bower	Rebecca Herring	Verdel Odgaard	Barbara White
Karen Cross	Liz Johnson	Bertha Perry	
Nicole Frericks	Jennifer Mahlow	Carrol Rolow	
Bettie Hampton	Marilyn May	Vikki Ver Huel	

## 2007 - 2008 Corporate Friends

Central Service & Supply  
The Suites of 800 Locust Hotel & Spa

## 2007 - 2008 Friends of ACT

Home Federal Loan Bank of Des Moines has generously contributed through their employee matching gift program. \* Indicates this gift was matched by an employee matching program.

Ankeny Community Theatre would like to thank all of our anonymous donors whose gifts total \$575.

## GREAT GIFT IDEA

This past Christmas Season we had a family that wanted to make a donation to ACT in the name of a family member. What a great gift idea, and greatly appreciated by ACT! If you would like to make a contribution to ACT in the name of someone special to you - for their birthday, anniversary, or another special event - just mail a check to Ankeny Community Theatre, Box 122, Ankeny, Iowa 50021.

## ACT NEEDS YOU!

ACT depends on the citizens of Ankeny and the surrounding communities to keep the theater running. Each volunteer is a valuable asset to the theater. Everyone is welcome. Time commitments can be large or small. Volunteer possibilities include but are not limited to:

- ◆ Costuming
- ◆ Set building
- ◆ Make-up
- ◆ Concessions
- ◆ Committee work

You may also support the theater by purchasing season tickets or a membership. Check out the opportunities by picking up volunteer forms or season tickets and membership forms from the box office or visit our website. You may also call the theater and the volunteer coordinator will return your call. Make new friends, have fun with old friends, and know the satisfaction of being part of live theater.

## MATCHING FUNDS

Several companies have volunteer programs in place where the employer will match the amount of money that an employee donates to nonprofit organizations. Several also have programs where they match hours an employee has volunteered with a dollar contribution. Pioneer, Meredith, Federal Home Loan Bank and MidAmerican Energy are just some of the companies that have provided such funding to ACT based on employees contributing and working with ACT. Please check with your employer to see if you could be taking advantage of these programs and help secure ACT financing.

## EMAIL NOTIFICATION

If you would like to receive information about ACT such as newsletters, audition information, children's activities and show reminders, please go to our website to sign up for email notification. Help us cut down on our mailing costs while keeping yourself informed of the most current events at ACT. If you are already signed up, please keep us updated on any email address changes so we may continue to send you email notifications.

# SPIRIT

B♦O♦U♦L♦E♦V♦A♦R♦D

*Ankeny's Finest  
Selection and Service for  
Wine, Liquor, Beer, and Cigars*

*Over 1000 wines, 350 beers, full liquor  
selection, and walk-in humidor*

*10% OFF your next purchase*

*Hours: Mon.-Wed. 10am-8pm Thurs-Sat. 10am-10pm Sun. Noon-5pm*

*In the Delaware Center across from Kohl's*

*1802 SE Delaware, #112*

*964-0074*



# Ranallo's

*on 3rd*

\*Steak \*Chop \*Seafood \*Pasta \*Wine

*HAPPY HOUR 4-6 P.M. Tuesday - Friday Bar Only*

Located on 3rd street in the old downtown district.

Dinner Tuesday thru Thursday 5:00 - 9:00 P.M.

Dinner Friday & Saturday 5:00 - 10:00 P.M.

**LIVE MUSIC EVERY WEDNESDAY NIGHT!!!**

**CALL TODAY TO MAKE RESERVATIONS  
CATERING ALSO AVAILABLE**

Owner Pete Ranallo

417 S.W. 3rd St. Ankeny, IA 50023 Ph. 515.964.9510



For the best in drycleaning visit Dapper Dan's!



*Dapper Dan's*

**Absolut  
Cleaners**

917 East 1st Street • Ankeny  
965-0596

Meet at your favorite ice cream store after  
the show...

**\$1.50 Off Any**

**Shake, Malt, Slushie**

**Smoothie or KaleidoStorm**



**KaleidoScoops™**  
ICE CREAM & MORE

123 N Ankeny Blvd

Ankeny, IA

515-964-7479

**HEARTLAND**  
**COLOR TILE FLOORS**

**Ankeny's Favorite**

613 S. Ankeny Blvd Ankeny

INTERIOR DESIGN  
SERVICES NOW AVAILABLE

**965-8500**

EcoChoice Flooring is a Collection  
of Earth-Friendly Flooring  
Only Available at Heartland Floors



**For All Your Pumping Needs...**

**Godwin Dri prime Pumps**

Pumps **In Stock** for sale or rental for dewatering,  
Sewer bypass or wellpoint.

1-800-247-2400



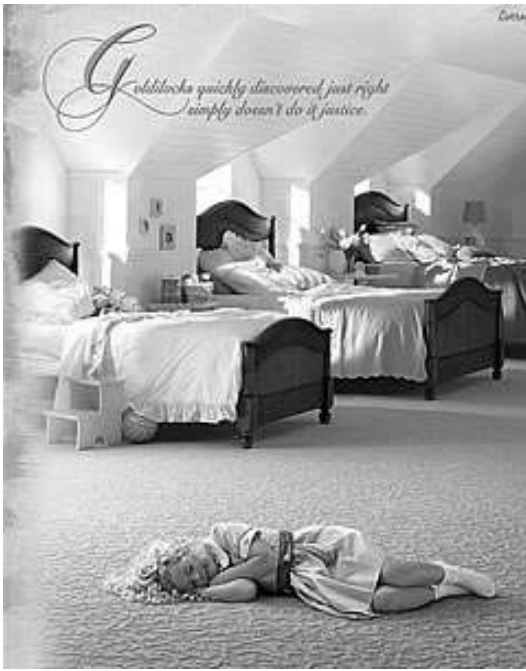

# LUKE BROS FLOOR COVERING

Carpet, Hardwood, Laminate,  
Ceramic Tile, Luxury Vinyl  
Tile, Vinyl, Area Rugs, &  
Floor Care Products

*Since 1967*

**964 - 4075**

102 SE 3<sup>rd</sup> St  
Ankeny

Mon - Fri 8 to 5:30  
Sat 9 to Noon

**Cafe Diem** is a classic American coffeehouse dedicated to promoting local artists, writers, and musicians. Come check out our short story fiction book, featuring writers from our annual contest, local art on the walls and local musicians on the weekends. We proudly support Ankeny Community Theater.



Bring this playbill in for...

**FREE 12oz French Vanilla Au Lait**

On Ankeny Blvd. Across From DMACC



1932 SW 3rd Street  
Mailing Address: PO Box 122, Ankeny, Iowa 50021  
Phone: 515-964-5007  
Website: [www.ankenycommunitytheatre.com](http://www.ankenycommunitytheatre.com)  
Email: [information@ankenycommunitytheatre.com](mailto:information@ankenycommunitytheatre.com)  
Tickets: [tickets@ankenycommunitytheatre.com](mailto:tickets@ankenycommunitytheatre.com)